

THE INFORMATION CONTAINED IN THIS DRAWING IS THE SOLE PROPERTY OF ANDERSON POWER PRODUCTS. ANY REPRODUCTION IN PART OR WHOLE WITHOUT THE WRITTEN PERMISSION OF ANDERSON POWER PRODUCTS IS PROHIBITED.

Copyright 2005

ANDERSON POWER PRODUCTS RESERVES THE RIGHT TO ALTER PRODUCT TYPES, THEIR TECHNICAL DATA, DIMENSION, STYLE AND ACCESSORIES WITHOUT PRIOR NOTIFICATION.

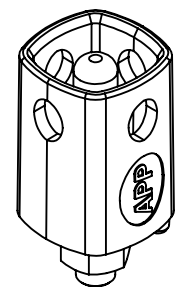
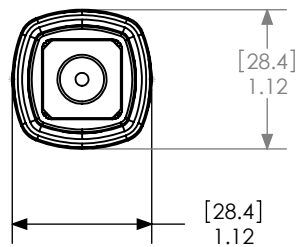

MATED LENGTH TO SP FEMALE STRAIGHT WIRE WITHOUT STRAIN RELIEF

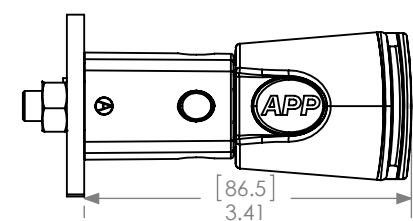

MATED LENGTH TO SP FEMALE STRAIGHT WIRE WITH STRAIN RELIEF

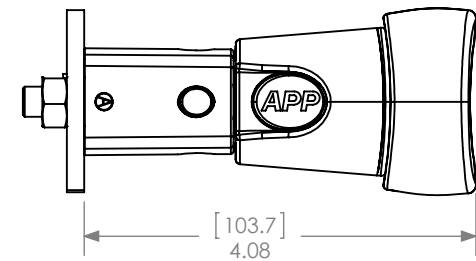

MATED LENGTH TO SP FEMALE RIGHT ANGLE WIRE

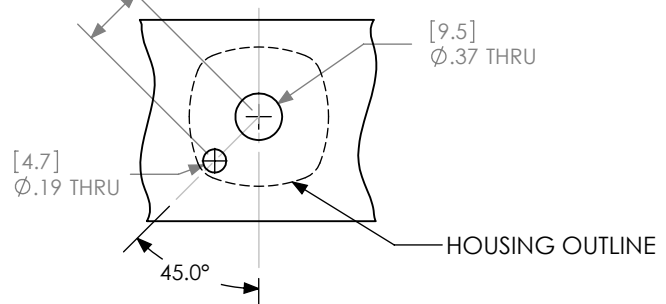
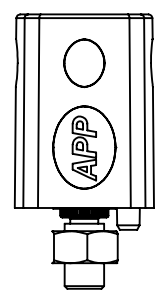
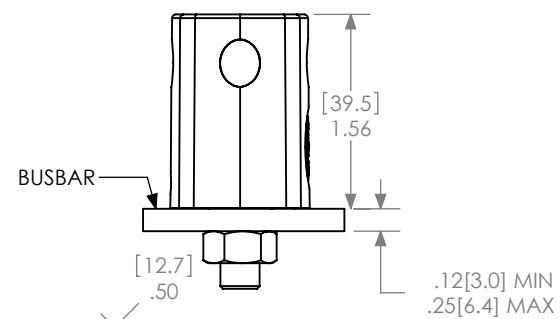
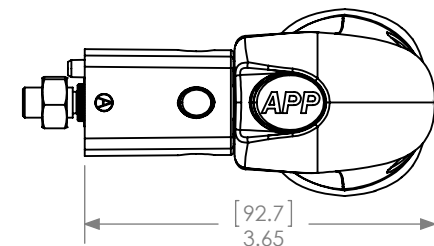

- NOTES:
- BUSBARS TO BE .12[3.0] - .25[6.3] THICK
 - CONNECTOR KIT COMES WITH HOUSING, BUSBAR CONTACT, M8 NUT AND LOCKWASHER
 - MATERIALS:
 HOUSING: POLYESTER
 BUSBAR CONTACT: COPPER ALLOY, SILVER PLATE
 HARDWARE: STEEL, ZINC PLATE
 REFER TO THE DATA SHEET FOR COMPLETE SPECIFICATIONS
 - TIGHTENING TORQUE = 74 IN-LBS [8.4N-M]

DIMENSIONS ARE IN:		INCH [MM]		<i>APPROVALS</i>		ANDERSON POWER PRODUCTS	
UNLESS OTHERWISE STATED				DRAWN	CMS	8/10/2005	TITLE PMHP B MALE SINGLE POLE BUSBAR CONNECTOR
TOLERANCES:				CHECKED	DJD	8/16/2005	
DECIMALS (INCH)	DECIMALS (MM)	ANGLES		MFG APPRV	CHB	8/17/2005	
.XX ±.02	.X ±.5	±2°		QC APPRV	JA	8/18/2005	
SURFACE FINISH:				ENG APPRV	DAM	8/18/2005	
MACHINED 128µin [3.2µ]				MATERIAL: SEE NOTES		SIZE	DWG NO.
MOLDED 64µin [1.6µ]				FINISH:		A	114620S1
3rd ANGLE PROJECTION				-CAD GENERATED DRAWING- DO NOT MANUALLY UPDATE DO NOT SCALE		SCALE	CADFILE
						NONE	02406
						SHEET	1 OF 1

2	ECRN-15777	CMS	2/17/2015
1	ECRN-14016 M8 WAS M6	CMS	5/24/06
REV.	DESCRIPTION	APPRV	DATE
REVISIONS			